

ALTO I. "ONE O'CLOCK JUMP"

ADAPTED BY BRYAN DENNETT / LESLIE VINAGE

PHOTOCOPYING is illegal except as authorised for LONDON ORCHESTRATIONS

© 1938 by ROBBINS MUSIC CORPORATION / BIG 3 MUSIC LTD, 37/41 MORTIMER ST, LONDON, W1
(Renewed 1966) and must be included in your P R S returns

Alto. I

(2)

SECTION BACKING

107

127 Solo

139

151

163

Solo

End

ALTO 2. "ONE O'CLOCK JUMP"

ADAPTED BY BRYAN BENNETT / LOUIE VINAY

PHOTOCOPYING is illegal except as authorised for LONDON ORCHESTRATIONS

ACT 2.1

1-1

C 1938 by ROBBINS MUSIC CORPORATION / BIG 3 MUSIC LTD, 37/41 MORTIMER ST. LONDON, W1

{ renewed 1966 and must be included in your P R S returns

TENOR I. ONE O'CLOCK JUMP

ADAPTED BY DYLAN DENNITT / LESLIE VIRAVU

(TEN. I.)

(2)

© 1938 by ROBBINS MUSIC CORPORATION / BIG 3 MUSIC LTD, 37/41 MORTIMER ST, LONDON, W1
(renewed 1966) and must be included in your P R S returns

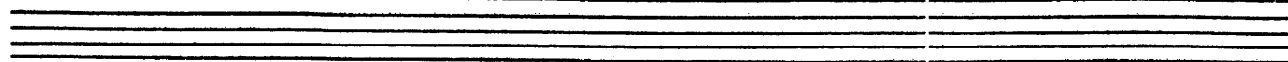

TENOR 2. "ONE O'CLOCK JUMP"

ADAPTED BY ORVAL BENNETT / LESLIE VINAY.

PHOTOCOPYING is illegal except as authorised for LONDON ORCHESTRATIONS

TENOR

(2)

127

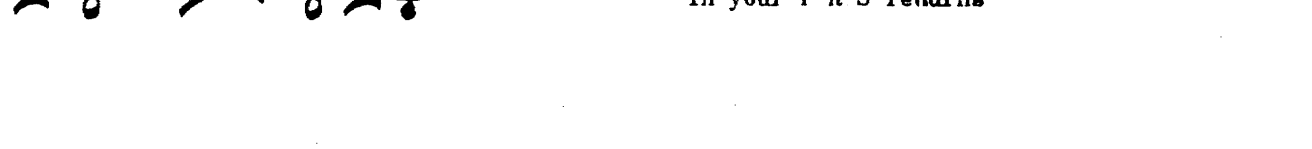
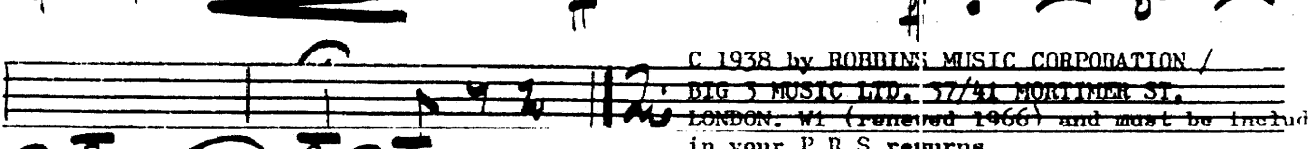
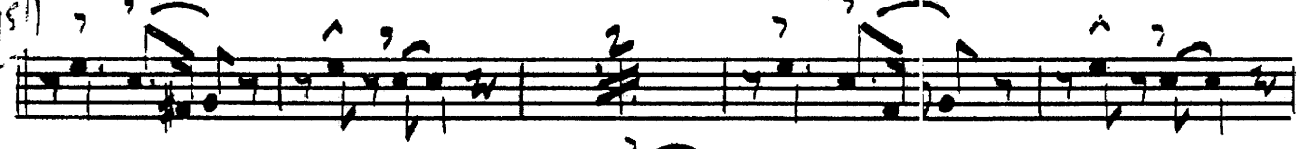
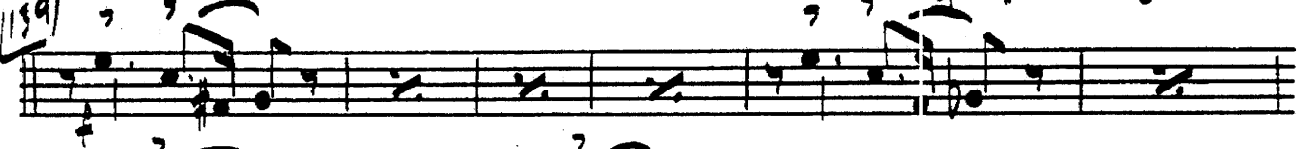

159

151

167

© 1938 by ROBBINS MUSIC CORPORATION /
BIG 3 MUSIC LTD. 57/41 MORTIMER ST.
LONDON, W1 (renewed 1966) and must be included
in your P R S returns

BARITONE "ONE O'CLOCK JUMP"

ADAPTED BY BRYAN BENNETT / LESLIE VINAY

PHOTOCOPYING is illegal except as authorised for LONDON ORCHESTRATIONS

(BAR. 1)

© 1938 by ROBBINS MUSIC CORPORATION / BIG 3 MUSIC LTD., 77/81, MONTAGNE ST., LONDON, W.1
 (1966) and must be included in your P R S returns

TRUMPET I. "ONE O'CLOCK JUMP"

ADAPTED BY BRYAN BENNETT / LESLIE VINAW

PHOTOCOPIPING is illegal except as authorised for LONDON ORCHESTRATIONS

- Staff 1:** Melodic line with notes and slurs. Chord diagrams: $A\flat 7$, $E\flat 6$, $E\flat 6 - A\flat$.
- Staff 2:** Melodic line with notes and slurs. Chord diagrams: $F\flat 7$, $E\flat 6$.
- Staff 3:** Melodic line with notes and slurs. Chord diagrams: $E\flat 6$, $E\flat 6$, $E\flat 7$.
- Staff 4:** Melodic line with notes and slurs. Chord diagrams: $A\flat 7$, $E\flat 6$, $A\flat$. Includes the instruction "(Solo ENDS)".
- Staff 5:** Chord diagrams with circled numbers: 115, 127 (TO CUP), 139.
- Staff 6:** Chord diagrams with circled numbers: 151 (CUP WAH), 16.
- Staff 7:** Chord diagrams with circled numbers: 163, 17, 18, and the instruction "(OPEN)".
- Staff 8:** Chord diagrams with circled numbers: 19, 20, 21, 22, 23, 24, 25, 26, 27, 28, 29, 30, 31, 32, 33, 34, 35, 36, 37, 38, 39, 40, 41, 42, 43, 44, 45, 46, 47, 48, 49, 50, 51, 52, 53, 54, 55, 56, 57, 58, 59, 60, 61, 62, 63, 64, 65, 66, 67, 68, 69, 70, 71, 72, 73, 74, 75, 76, 77, 78, 79, 80, 81, 82, 83, 84, 85, 86, 87, 88, 89, 90, 91, 92, 93, 94, 95, 96, 97, 98, 99, 100.
- Staff 9:** Chord diagrams with circled numbers: 101, 102, 103, 104, 105, 106, 107, 108, 109, 110, 111, 112, 113, 114.
- Staff 10:** Chord diagrams with circled numbers: 115, 116, 117, 118, 119, 120, 121, 122, 123, 124, 125, 126, 127, 128, 129, 130, 131, 132, 133, 134, 135, 136, 137, 138, 139, 140, 141, 142, 143, 144, 145, 146, 147, 148, 149, 150.

TRUMPET 2. "ONE O'CLOCK JUMP"

ADAPTED BY BRYAN KENNETH LOUIS VINALL

PHOTOCOPYING is illegal except as authorised for LONDON ORCHESTRATIONS

(TR. 2.)

C COPYRIGHT 1938 (renewed 1966) Leo Feist, Inc., C 1938 ROBBINS MUSIC CORPORATION/
 BIG 3 MUSIC LTD, 37/ 41 MORTIMER ST. LONDON, W1 and must be included in your P R S returns

TRUMPET 3. "ONE O'CLOCK JUMP"

ADAPTED BY BRYAN DENNEZ / LESLIE VINAY

PHOTOCOPYING is illegal except as authorised for LONDON ORCHESTRATIONS

© 1938 by ROBBINS MUSIC CORPORATION / BIG 3 MUSIC LTD. (renewed 1956) 37/41 MORTIMER ST.
LONDON, W1 and must be included in your P R S returns

(TP. 9)

(2)

TRUMPET 4. "ONE O'CLOCK JUMP"

ADAPTED BY ~~BRYAN BENNETT~~ LILLIE VINAYV

PHOTOCOPYING is illegal except as authorised for LONDON ORCHESTRATIONS

(TRP. 4.)

(2)

© 1938 by ROBBINS MUSIC CORPORATION / BIG 3 MUSIC LTD, 37 / 41 MORTIMER ST, LONDON, W1
(renewed 1966) and must be included in your P, R S returns

TROM. I. "ONE O'CLOCK JUMP"

ADAPTED BY BRYAN BENNETT / LESLIE FINALL

PHOTOCOPYING is illegal except as authorised for LONDON ORCHESTRATIONS

6 7 12 19

31

49

Solo 55 (OR AD. LIB.)

67 (SMOARY)

79 (SOLO ENDS) (ENDS.)

87 (AGAINST THE BEAT)

OPT BWA

770m.1.1

C 1938 by ROBBINS MUSIC CORPORATION / BIG 3 MUSIC LTD,
 57/61 MANLIER ST, LONDON, W1 renewed 1966 and must be included
 in your P R S returns

TROM. 2. "ONE O'CLOCK JUMP"

ADAPTED BY BRYAN BENNETT / LESLIE VINALL

PHOTOCOPYING is illegal except as authorised for LONDON ORCHESTRATIONS

(Tritone)

(-1)

- 115: *GLISS* (Glissando)
- 127: *poco vib.* (poco vibrato)
- 139: *sim.* (sforzando)
- 151: *poco vib.* (poco vibrato)
- 165: *sim.* (sforzando)

© 1938 by ROBBINS MUSIC CORPORATION / BIG 3 MUSIC Ltd, 37/41 MORTIMER ST. LONDON. W1
 renewed 1966 and must be included in your V.H.S. returns

TROM. 3. "ONE O'CLOCK JUMP"

ADAPTED BY BRYAN BENNETT / LUDWIG VINAUV

PHOTOCOPYING is illegal except as authorised for LONDON ORCHESTRATIONS

THREE

- Measure numbers: 103, 115, 127, 139, 151, 167.
- Dynamic markings: *poco vib.*, *(sim.)*, *mp.*, *mf.*
- Articulation: accents (^), slurs, and breath marks.
- Staff 12: Ends with a double bar line and the word *Fine*.

© 1938 by ROBBINS MUSIC CORPORATION / BIG 3 MUSIC LTD, 37/41 MORTIMER ST, LONDON, W1
 (renewed 1966) and must be included in your P R S returns

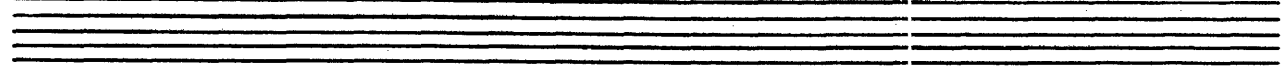

Trom. 4. "ONE O'CLOCK JUMP"

ADAPTED BY BRYAN DENNETT / LUDIE VINAVV

PHOTOCOPYING is illegal except as authorised for LONDON ORCHESTRATIONS

(TRIM. 4)

© 1938 by ROBBINS MUSIC CORPORATION / BIG 3 MUSIC LTD,
 37/41 MORTIMER ST. LONDON. W1 (renewed 1966) and must be included
 in your P.B.S. returns

ACOUSTIC GUITAR "ONE O'CLOCK JUMP"

ADAPTED BY BRYAN DEWITT / LOUIS VINAUV

PHOTOCOPYING is illegal except as authorized by the publisher for Lon Orcks

(CTR.)

ONE D CLOCK JUMP

(2)

Empty musical staves at the bottom of the page.

(GTR.)

(7)

(157)

(163)

© 1958 ROBBINS MUSIC CORPORATION.
 © THE BIG 3 MUSIC Ltd., 37-41 MORTIMER ST., LONDON W1.
 and must be included in you P E S returns

BASS "ONE O'CLOCK JUMP"

ADAPTED BY BRYAN DENNETT LESLIE VINAY

(Ftand)

mf

7

19

31

43

55

(DAM)

One O'Clock Jump

(2)

(D.M.)

(3)

© 1938 ROBBINS MUSIC CORPORATION,
 C THE BIG 3 MUSIC Ltd., 37-41 MORTIMER STREET, LONDON W1
 and must be included in your P.B.G. returns

DRUMS "ONE O'CLOCK JUMP"

ADAPTED BY DRYAN KENNEDY / LEBLIE VINAVL

(7) (CLOSED HI HAT)

(4)

(12) (9)

(4)

(8)

(4)

(3) (KICK) (TENOR SOLO)

(8)

(12) (4) (8)

(55) (TROM. SOLO)

(4)

(4)

(12) (67)

(8)

(12) (79) (R.S.) (SIM.)

(ALTO SOLO)

(9)

(12) (91)

(14)

PHOTOCOPYING is illegal except as authorized by the publisher for L.O.

© 1978 by ROBBINS MUSIC CORPORATION

L. O. THE BIG 3 MUSIC LTD., 57-61 MORRISON ST., LONDON W1 and must be included in your

P R S returns

A LONDON ORCHESTRATIONS ARRANGEMENT 45, Norman Avenue, Sandhurst, South Croydon, Surrey CR2 0QH. Telephone 01-660 6819

This arrangement is made with the consent of the Controller of the Copyright

D.1

107

R. SHOT? (SIM. R.F.)

(TPT. 9060)

(H/H. ONLY)

(12)

(115)

p suddenly

(127)

(CYM.) (SIM.)

(SIM. RHYTHM)

(139)

(FIVE)

(51) (STRAIGHT BACK-BEAT)

(167)

Short!

(PIANO)

(S.D. WITH BASS)

(Cutoff)

PIANO "ONE O'CLOCK JUMP"

PHOTOCOPYING is illegal except as authorised for LONDON ORCHESTRATIONS

ADAPTED BY BRYAN BENNETT / LESLIE VINAVU

Solo

(PNO.)

(2)

ONE O'CLOCK JUMP

31 Single Staff (LIGHT STABS ETC.)

43

55

(b9) 67

v.s.

(PNO.)

(3)

(8VA) 7

D9 - - Ab7 Eb7 - - - Eb7 - Gb9 Ab7 Db6

Db6 Eb7 Eb7 - Ab9 Db6 Eb7 - Eb9 Ab9

(79)

Db6 D9 Eb7 Gb9

(#9)

Db6 D9 Eb7 Ab9

(91)

Db6 D9 Eb7 Gb9

(b5)

Db6 Eb7 Ab9 Gb9

(103)

Db6 Eb7 Ab9 Gb9

D9 Gb9 Db6 Gb9

SOLO (8VA)

Db6 Eb7

(Db6) 2x ONLY

(PNO.) 0 O'Clock Jump

(4)

115

(Solo)

(Solo)

117

(Solo)

(PNO.) (8VA)
151

(5)

Db7#9

